

TERRACE FLOOR PLAN

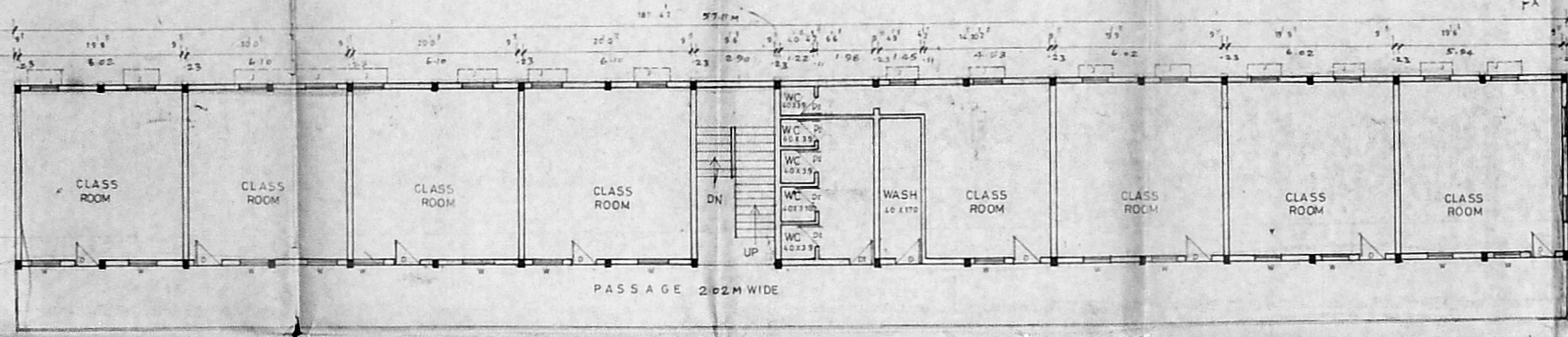

PROPOSED THIRD FLOOR PLAN

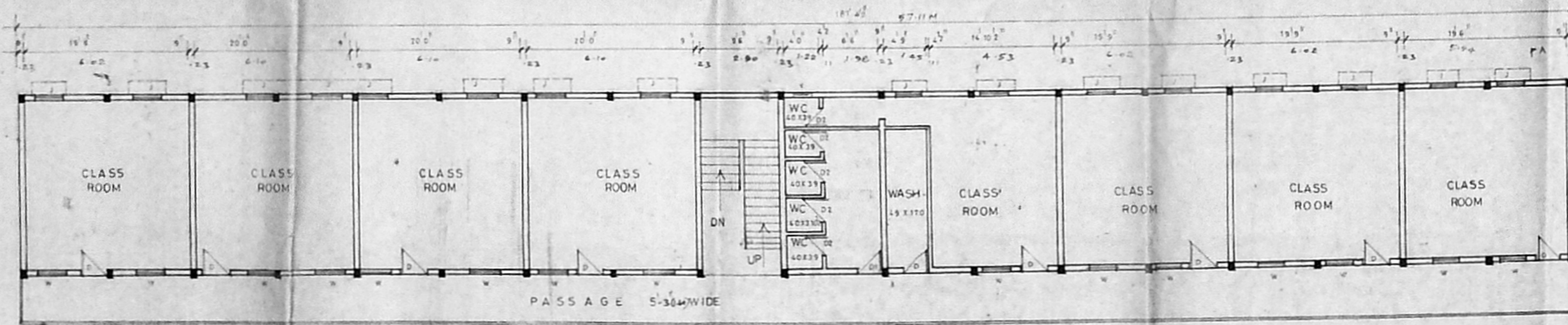

EXISTING SECOND FLOOR PLAN

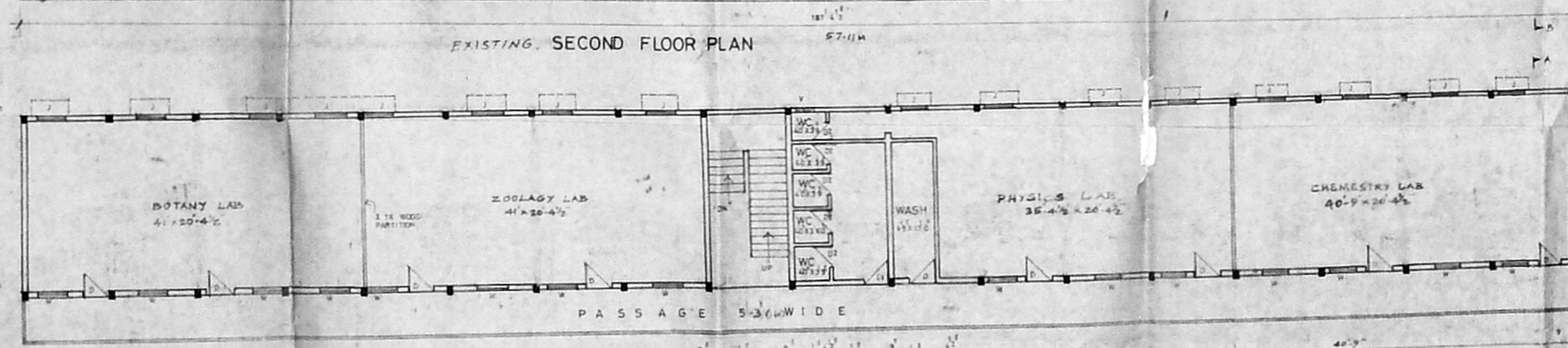

EXISTING FIRST FLOOR PLAN

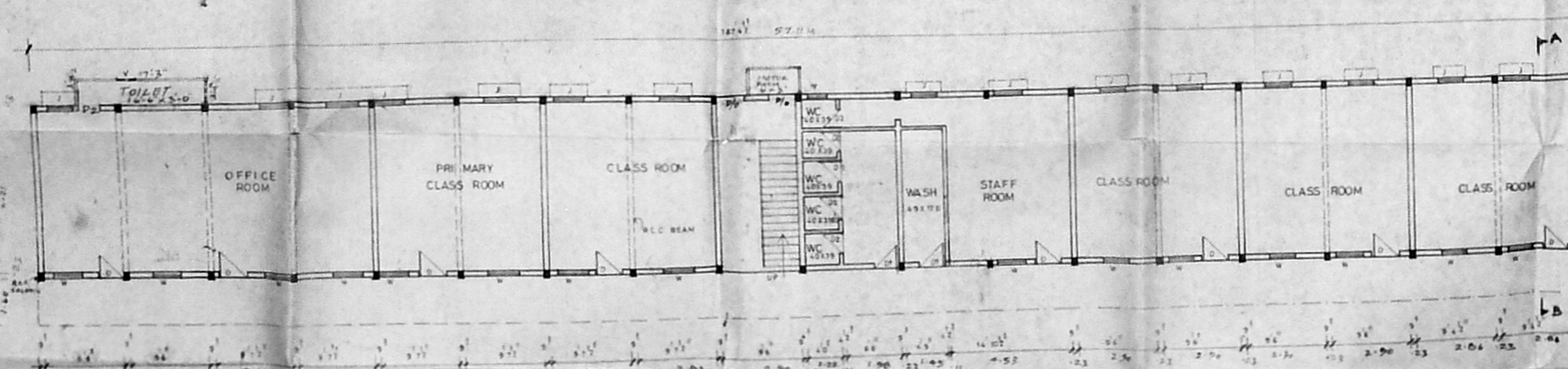

EXISTING GROUND FLOOR PLAN

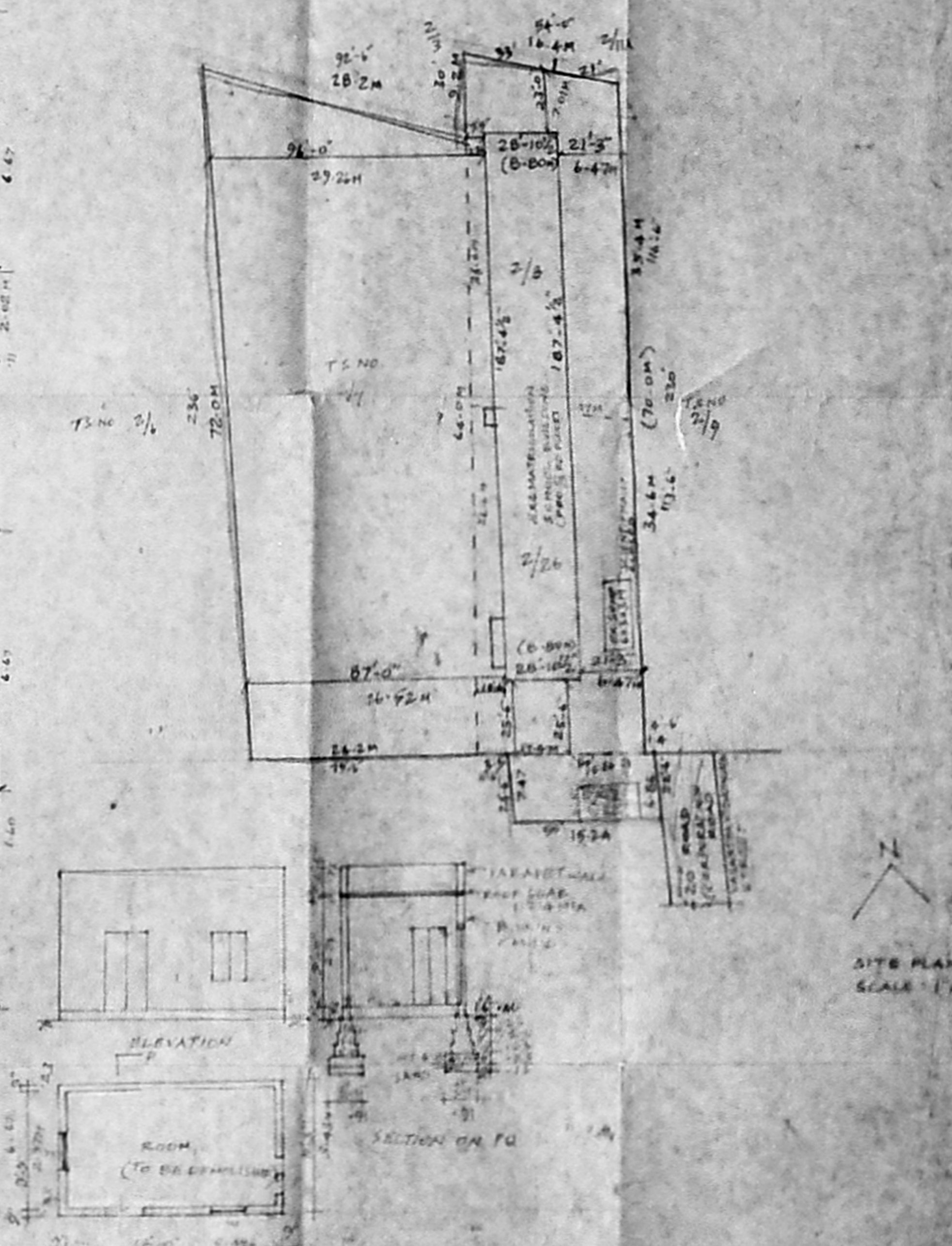
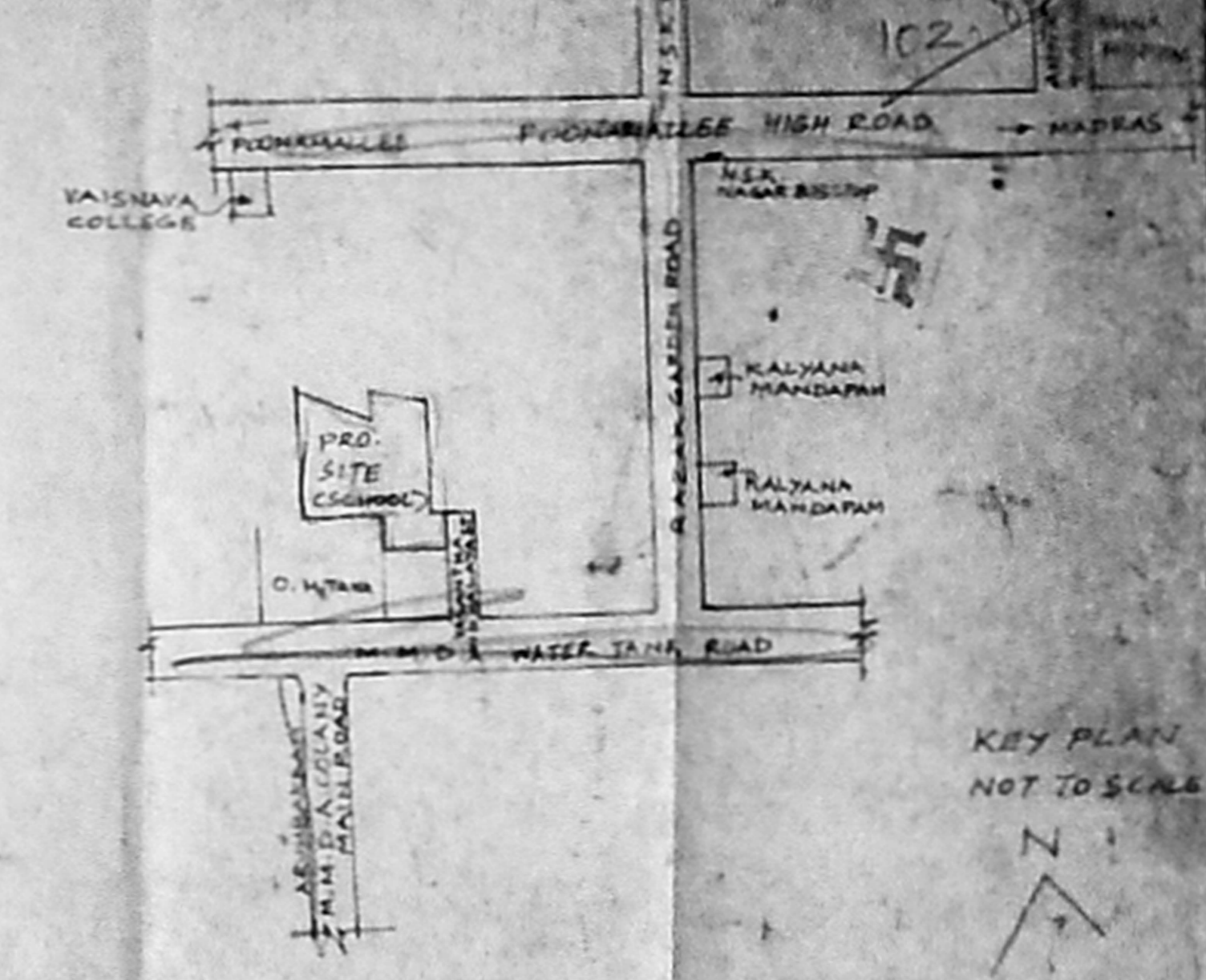

DEMOLITION OF EXISTING BUILDING & PLOT NO. AS PER DRAWING NO. A3/1 285 DUNE ARUMBAKKAM.

PLAN SHOWING THE PROPOSED THIRD FLOOR TO THE EXISTING GROUND FIRST AND SECOND FLOOR
 MAXIBUDHAN SCHOOL BUILDING IN TS NO 2/B, 2/26/199 AND TOWN OF BLOCK NO 22 OF 107 ARUMBAKKAM VILLAGE, NUNGAMBAKKAM TALUK, MADRAS DISTRICT CORPORATION DIVISION NO 77.
 SCALE 1 INCH = 8 FEET OR 1:100
 (BIO SCHOOL BUILDING APPROVED BY MMDA VIDE FR NO C4/30425/90/15229)

JOINERY		AREA DETAIL
D DOOR	36" X 70"	105.72 14
D1 DOOR	30" X 70"	91.32 14
D2 DOOR	36" X 70"	76.72 14
W WINDOW	30" X 46"	91.137
J JALLY	30" X 40"	91.122
V VENT	26" X 20"	76.1 61
LEGEND		COVERAGE 16.70%
PROPOSED	[Symbol]	PSI 1:0.407
EXISTING	[Symbol]	
ROAD	[Symbol]	
BOUNDARY	[Symbol]	
OWNER		LICENSED SURVEYOR

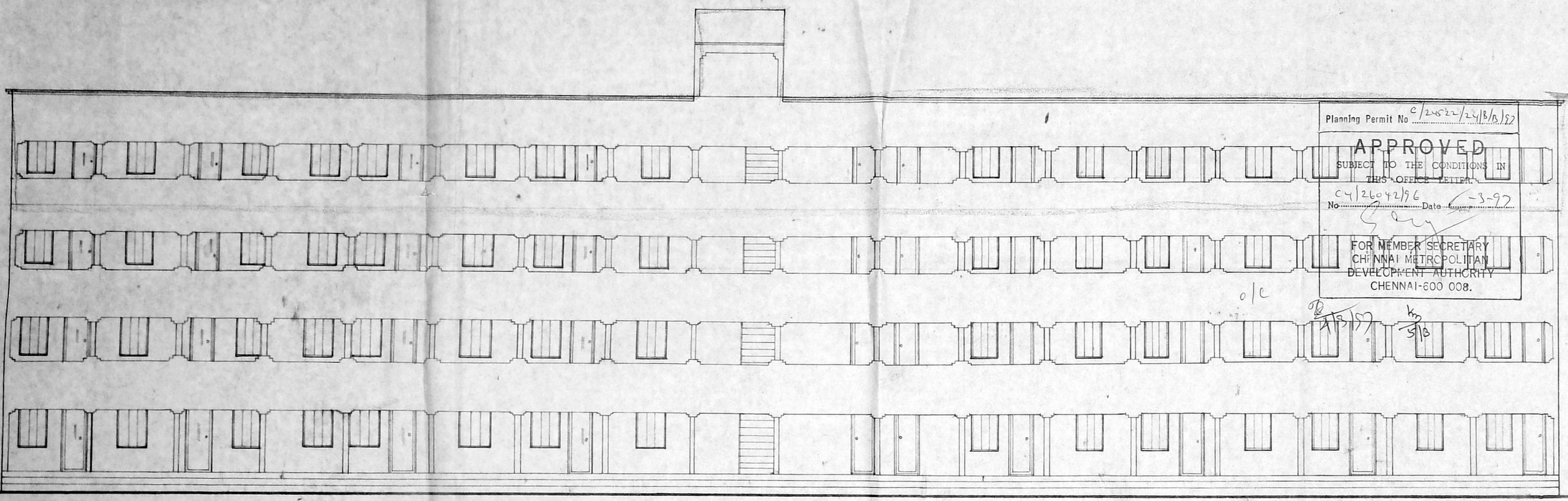

ELEVATION

Planning Permit No. C/24522/24/18/197
APPROVED
 SUBJECT TO THE CONDITIONS IN THIS OFFICE LETTER.
 No. C/2642/96 Date 1-3-97
 FOR MEMBER SECRETARY
 CHENNAI METROPOLITAN
 DEVELOPMENT AUTHORITY
 CHENNAI-600 008.

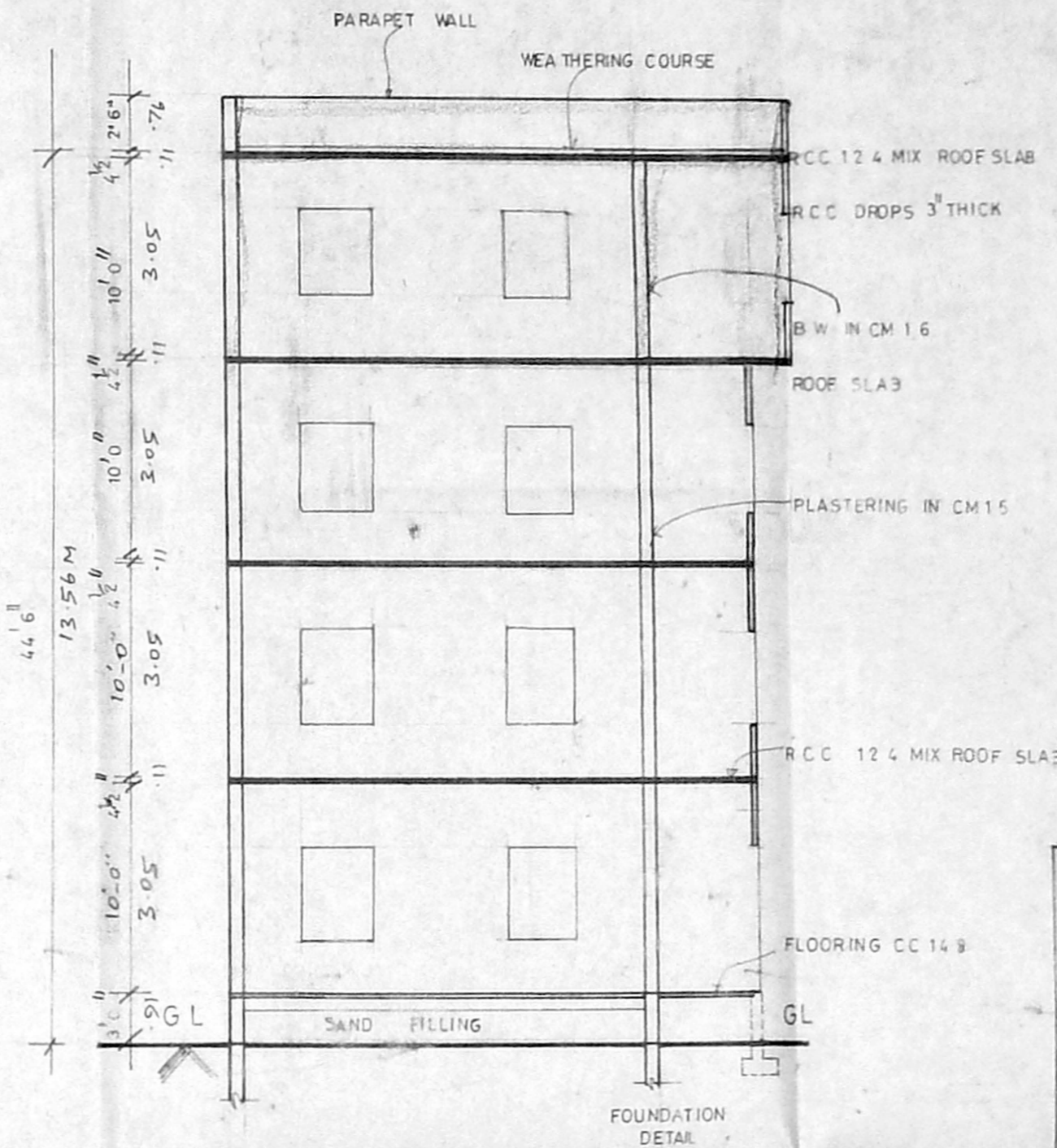

SECTION ON AB

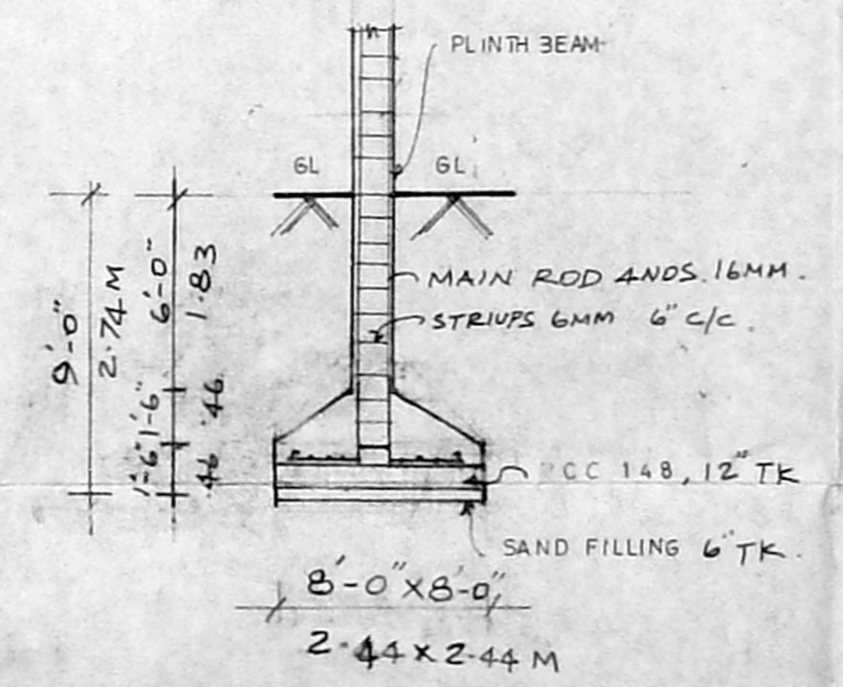

FOUNDATION DETAIL

LEGEND

PROPOSED	[Solid line]
EXISTING	[Dashed line]
BOUNDARY	[Dotted line]
DEMOLISHED	[Line with diagonal hatching]

PLAN SHOWING THE PROPOSED THIRD FLOOR TO THE EXISTING GROUND, FIRST AND SECOND FLOOR MATRICULATION SCHOOL BUILDING IN T.S. NO. 2/8, 2/26, 2/7 AND T.S. NO 5 PT BLOCK NO. 22 OF ARUMBAKKAM VILLAGE, EGMORE - NUNGAMBAKKAM TALUK, MADRAS DISTRICT. CORPORATION DIVISION NO. 77.
 (ENG SCHOOL BUILDING) APPD. BY M.M.D.A. VIDE PPA NO. C4/20425/90 DT. 19.2.97
 SCALE : 1 INCH = 8 FEET (1:100)

R. Srinivasan
M. S. Srinivasan
R. Srinivasan
S. Venkatesh Varadar
 OWNER

S. Durai Pandian
 S. DURAI PANDIAN
 B.E., A.M.I.E.S.E., F.I.V., F.I.L. Arch.
 Chartered Engineer, Valuer, Industrial Consultant & Registered Architect, Civil Engineer & Licensed Surveyor, Corporation of Madras.
 14, "Sri Vinayak" Kilipakkam, Guindy Colony Extension, Madras-600 010. Ph. No: 042033, 042: 873500